

# Welcome to the Faculty of Business, Economics and Law

We're here to help you throughout your program.

## Undergraduate students

To choose courses that count, refer to your program plan [bel.uq.edu.au/program-plans](https://bel.uq.edu.au/program-plans)

If you have any questions about your studies, contact us:

### BEL Student Centre

**T:** +61 7 3365 7111

**E:** [bel@uq.edu.au](mailto:bel@uq.edu.au)

**A:** Level 2, Colin Clark Building (39)  
8.30am–4.30pm, Monday to Friday

### Dedicated support for international students

In your first semester, if you need any help with your studies, credit transfer or planning your enrolment, contact your dedicated First Semester Advisors in the BEL Student Centre.

**E:** [international@bel.uq.edu.au](mailto:international@bel.uq.edu.au)

**W:** Book an appointment [bel.uq.edu.au/first-semester](https://bel.uq.edu.au/first-semester)



## Postgraduate students

If you have any questions related to your studies, please consult your school:

### Business

**E:** [info@business.uq.edu.au](mailto:info@business.uq.edu.au)

**W:** Study plans [business.uq.edu.au/new-students](https://business.uq.edu.au/new-students)

### Economics

**E:** [econ.pgrad@uq.edu.au](mailto:econ.pgrad@uq.edu.au)

**W:** Program plans [economics.uq.edu.au/program-plans](https://economics.uq.edu.au/program-plans)

### Law

**E:** [pglaw@law.uq.edu.au](mailto:pglaw@law.uq.edu.au)

**W:** Masters guide [law.uq.edu.au/masters](https://law.uq.edu.au/masters)

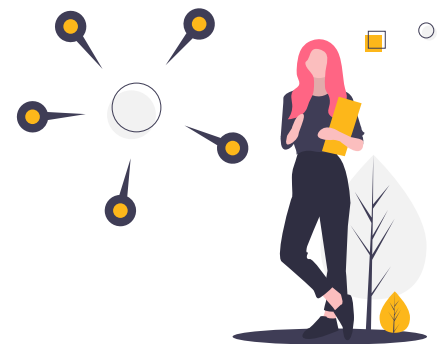

If you're contacting us by email, we will be able to respond more quickly if you reference your student number in the email subject line, and use your student email address.

## BEL Career Services

As a BEL student, you have the support of our dedicated Career Services team. We'll help you take action and design your future career – wherever and whatever that might look like! Make the most of your time at UQ by engaging with our first-year program. You'll be supported to explore career possibilities, develop employability skills, engage with industry, build your professional profile and much more.

### Contact us to find out more:

**E:** [careers@bel.uq.edu.au](mailto:careers@bel.uq.edu.au)

**W:** [bel.uq.edu.au/careers](https://bel.uq.edu.au/careers)

**A:** Colin Clark Building (39), Room 107



## Important dates: February – July (Semester 1) 2021

**FEBRUARY** 1 2 3 4 5 6 7 8 9 10 11 12 13 14 15 16 17 18 19 20 21 22 23 24 25 26 27 28

**Wed 3** 12pm My Timetable will be available in a view-only mode

**Mon 8** 12pm My Timetable personal timetable released for Semester 1 adjustment

**Mon 15 - Wed 19** Orientation Week

**Fri 19** Due date to enrol for International students

**Mon 22** Semester 1 classes commence

**MARCH** 1 2 3 4 5 6 7 8 9 10 11 12 13 14 15 16 17 18 19 20 21 22 23 24 25 26 27 28 29 30 31

**Fri 5** Draft study plan due for international students who have been granted credit transfer  
Semester 1 – due date for payment of tuition fees  
Semester 1 – final date for addition of courses or alteration of enrolment

**Mon 8** 12pm My Timetable Semester 1 adjustment finishes

CENSUS – Last date to drop courses or cancel enrolment without financial liability  
Acknowledge Credit Transfer (for international students who have been granted credit)

**Wed 31**

**APRIL** 1 2 3 4 5 6 7 8 9 10 11 12 13 14 15 16 17 18 19 20 21 22 23 24 25 26 27 28 29 30

**Thu 1** Semester 1 classes end before mid-semester break

**Fri 2 - Mon 5** Easter public holidays

**5 - 9 April** Semester 1 mid-semester break commences\*

**Mon 12** Semester 1 classes recommence after mid-semester break

ANZAC Day public holiday **Mon 26**

Last date to drop courses or cancel enrolment without academic penalty **Fri 30**

**MAY** 1 2 3 4 5 6 7 8 9 10 11 12 13 14 15 16 17 18 19 20 21 22 23 24 25 26 27 28 29 30 31

**Mon 3** Labour Day public holiday

**Tue 4** Timetable variation – Monday 3 May timetable taught

Semester 1 classes end **Sat 29**

Semester 1 examination period **31 May - 19 Jun**

Revision/Examinations **31 May - 4 Jun**

**JUNE** 1 2 3 4 5 6 7 8 9 10 11 12 13 14 15 16 17 18 19 20 21 22 23 24 25 26 27 28 29 30

**31 May - 19 Jun** Semester 1 examination period

**31 May - 4 Jun** Revision/Examinations

**Fri 4** Semester 1 – last date to withdraw from a course in mySI-net incurring financial liability and academic penalty

**5 - 19 June** Semester 1 examination period

Semester 1 finalisation of grades **Wed 30**

**JULY** 1 2 3 4 5 6 7 8 9 10 11 12 13 14 15 16 17 18 19 20 21 22 23 24 25 26 27 28 29 30 31

Semester 2 due date to enrol for international students **Fri 23**

\* Some variations to the Academic Calendar are approved annually on a program-by-program basis.  
This information is correct at 1 February 2021. For the latest advice, check the [academic calendar](https://www.uq.edu.au/academic-calendar) [uq.edu.au/events](https://www.uq.edu.au/academic-calendar)